

Style Follow

Skinable

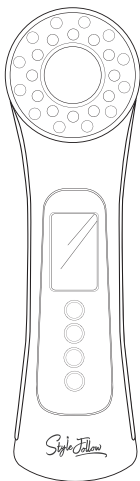

Skinable

True Solution Ultrasonic LED Massager

Product User Guide



Be sure to read "Safety Precautions" before use.
After reading this manual,
keep it in a place where people can see it at any time

1. Safety Precautions	4
Safety information	4
2. Setting up	7
Components	7
Unit description	8
3. Operation	8
Instruction	8
Pause and restart during skin care	10
Add or change mode during skin care	10
Charging the battery	10
Function by mode	11
4. Utilize True Solution by Skin Condition	12
Use_1. When you need deep cleansing	12
Use_2. When you need skin nutrition	13
Use_3. When you need skin tone improvement	14
Use_4. When you need wrinkle care	15
Use_5. When you need trouble care	16
Use_6. When you need skin elasticity	17
5. Troubleshooting	18
Please check before reporting malfunction	18
6. Appendix	19
Product specification	19
Product warranty	19
About after-sales service	19

SAFETY INFORMATION

Please use after consultation with a specialist in the following cases



- Cardiovascular disease
- Endocrine abnormalities
- Sensory nervous system disorders
- Skin disease
- Ophthalmological disease and surgery (LASIK, LASEK, etc.)
- Infectious disease
- People with epilepsy
- People taking hormone imbalance drugs
- Other disease and illnesses or abnormalities in the body
- If you are in the middle of dermatological treatment or have an abnormal skin condition
- Allergic skin, acne, dermatitis, skin treatment, shaping, hair loss treatment
- In case of skin disease or skin irritation
- Wearing a pacemaker and wearing a device implant or metal prosthetic device

When using this device, various types of skin irritation may occur depending on the individual skin condition. If you have these stimuli, please reduce the frequency of use



- Do not use this device if your skin is recovering due to skin related procedures, cosmetic surgery, or hair loss procedures during the last two months. Please use it after consultation with a specialist



- Do not use it around thyroid and mucous membranes such as mouth. Do not place this device directly on your ear.



- Pregnancy, menstruation, lactating women are not recommended for use. (Hormone balance is unstable and may cause temporary skin troubles.)



- It is prohibited to use for infants and toddlers who are not free to express their opinions



- Do not use if you have photosensitivity disease such as sunlight allergy.



- Do not look directly at the LED light during operation. Excessive exposure to light can cause eye damage.



- Before use, remove the accessories such as necklace or earrings on your body.



- Discontinue use and consult with a specialist if it causes skin redness, swelling or itching.



- To reduce the risk of shock, fire or other injuries, do not throw the product, and do not expose it to water.



- After use, wipe it with wet tissue or alcohol wool and store.

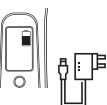

- Do not store in direct sunlight or in a humid place.

- Never wash with water. It may cause malfunction.

- Please use the device with sufficient charge.

- Do not use the device while charging.

- Moisture can corrode the charging contacts.

- Be sure to read and understand the correct usage before use.

- If any abnormality occurs, discontinue use and contact the customer center.

Q & A

1. What cosmetics should I use?

After cleansing, please apply the basic skin care products. Use of cosmetics containing the following ingredients may reduce the effectiveness of the device. (eg: sunscreen, denatured alcohol, oil, retinol)

* Clean+ mode is used in the cleansing phase or in the pre-basic skin care phase

2. Can I keep my eyes open when using?

LED mode (Red, Blue, Green) is recommended only when using eye patch or close your eyes as much as possible. If you are not using LED mode, please open your eyes and use it comfortably.

3. What should I do if I feel dry?



- Please reduce the frequency of use in a week.



- If you are taking medication, consult your health care practitioner about the drug that causes skin dryness.

COMPONENTS

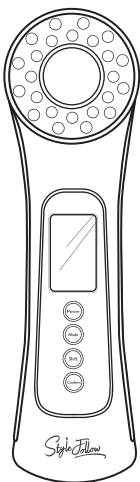

Main body

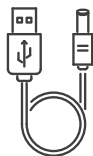

USB charging cable



Pouch



Eye patch



Product user guide



Rubber ring

UNIT DESCRIPTION

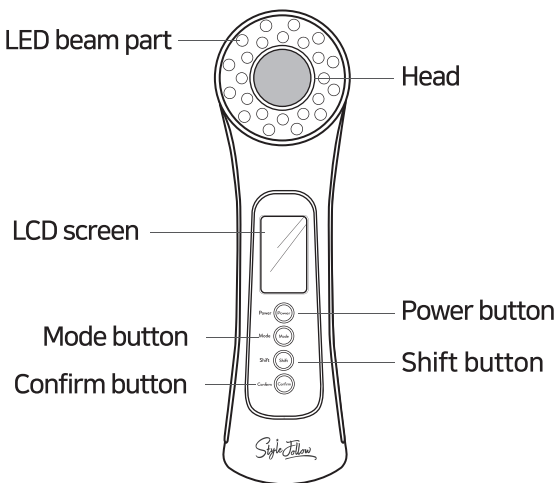

OPERATION

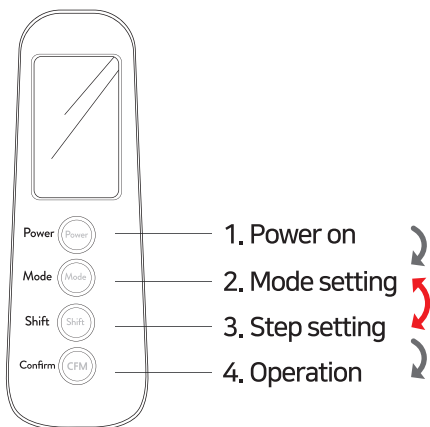

EXAMPLE USAGE

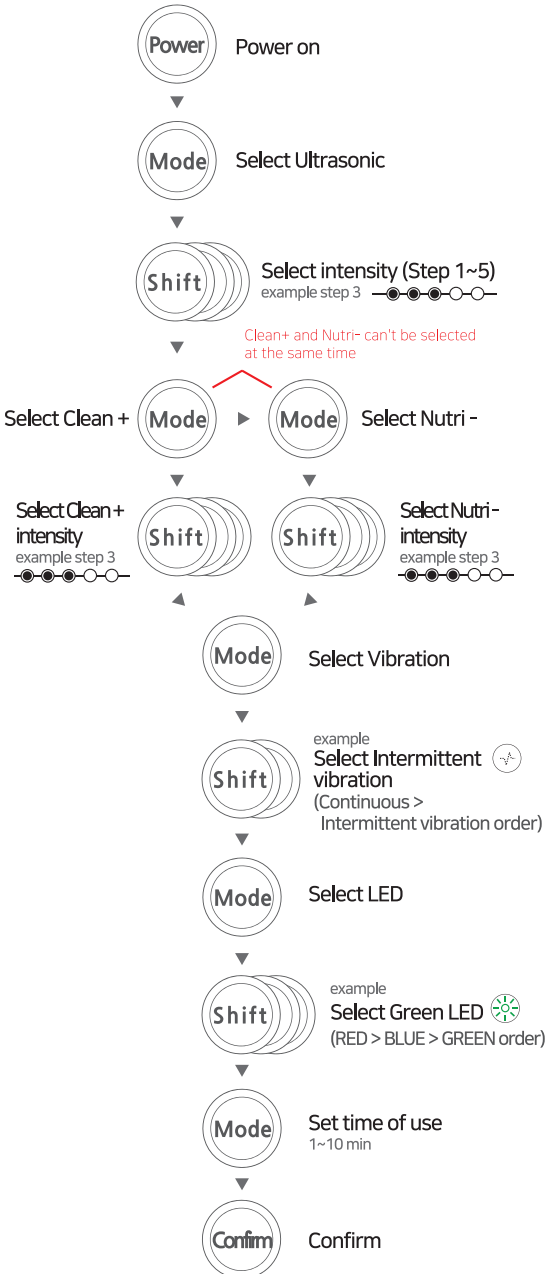

PAUSE AND RESTART DURING SKIN CARE

If you want to pause during care, press the Confirm button to stop the machine.

When you press the Confirm button again at the time of restart, the current operation will continue to the existing mode.

ADD OR CHANGE MODE DURING SKIN CARE

If you press the Mode button during the care, the text on the LCD screen flashes and you can stop the operation and reset. After adding or changing the mode, press the Confirm button to advance to the set mode.

CHARGING THE BATTERY

1. After first receiving the product, fully charge the product. The recommended charging time is about 3 to 4 hours.
2. If there is no battery during use, it will automatically shut down.
3. Charge through a 5V 1A charger.
4. Do not use the fast charger.

* Charging the product using a non-standard adapter may cause malfunction.

FUNCTION BY MODE

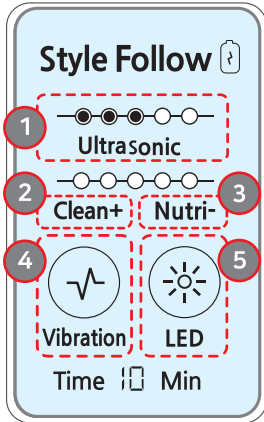

1 Ultrasonic

Ultrasonic massage - Skin elasticity (Step 1~5)

2 Clean+

Galvanic cation - Deep cleansing (Step 1~5)

3 Nutri-

Galvanic anion - Cosmetic absorption
/ nutrition (Step 1~5)

4 Vibration

 Continuous vibration

 Intermittent vibration

5 LED

Red / Blue / Green



Red
(625±3nm)

Collagen production,
elasticity increase,
cell regeneration,
blood circulation



Blue
(465±3nm)

Relieve skin troubles,
remove bacteria,
acne relief



Green
(525±3nm)

Improved skin tone,
excessive melanin
inhibition

4. UTILIZE TRUE SOLUTION BY SKIN CONDITION

USE_ 1. When you need deep cleansing

Deep cleansing function

1. Apply the cleanser and use it in the order shown below.

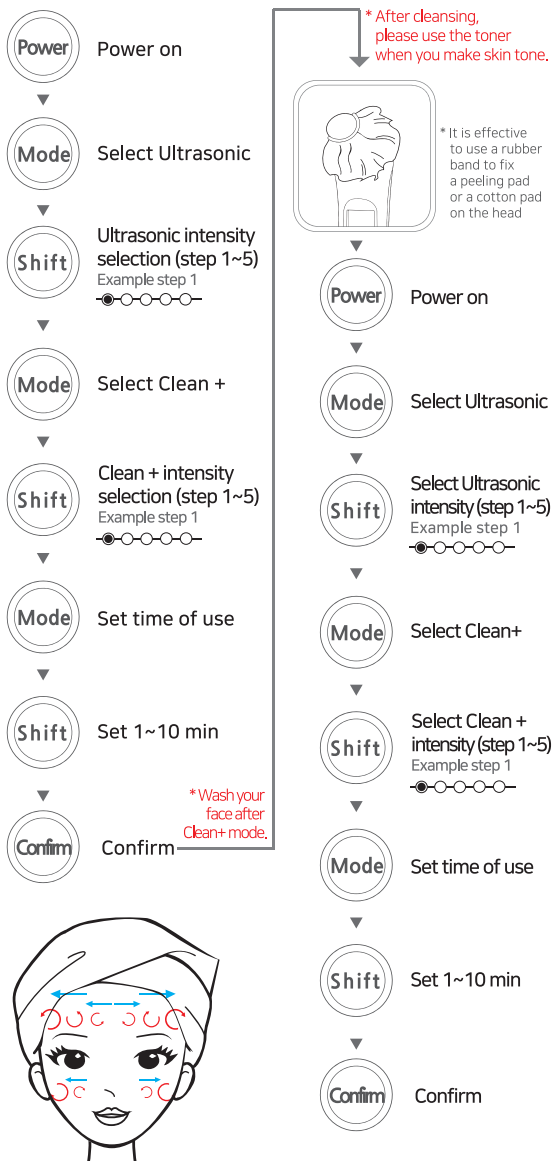

USE_ 2. When you need skin nutrition

Nutrition function

1. Apply an ampoule or essence in the basic skin care step and use it in the order shown below.
2. When using, massage the head with a circular motion.
* You can use it with the mask pack on your face.



Power on



Select Ultrasonic



Select Ultrasonic intensity (step 1~5)

Example step 1. ● ○ ○ ○ ○ ○



Select Nutri -



Select Nutri- intensity (step 1~5)

Example step 1. ● ○ ○ ○ ○ ○



Set time of use



Set 1~10 min



Confirm

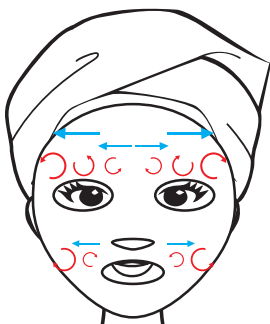

4. UTILIZE TRUE SOLUTION BY SKIN CONDITION

USE_ 3. When you need skin tone improvement

LED function

1. After cleansing and basic skin care, select Green LED light and use it for the area where therapy is needed.
2. Slowly use with a circular motion from the inside outward.

** When using the LED mode, close your eyes or wear eye patch.*

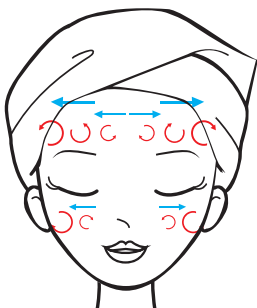
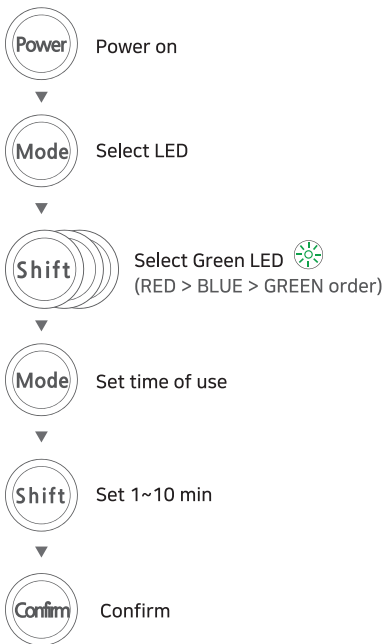

USE_ 4. When you need wrinkle care

LED function

1. After cleansing and basic skin care, select Red LED light and use it for the area where therapy is needed.
2. Slowly use with a circular motion from the inside outward.
** When using the LED mode, close your eyes or wear eye patch.*

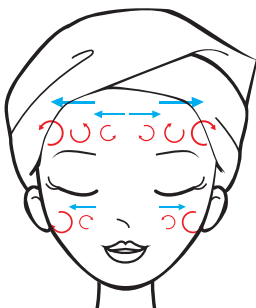
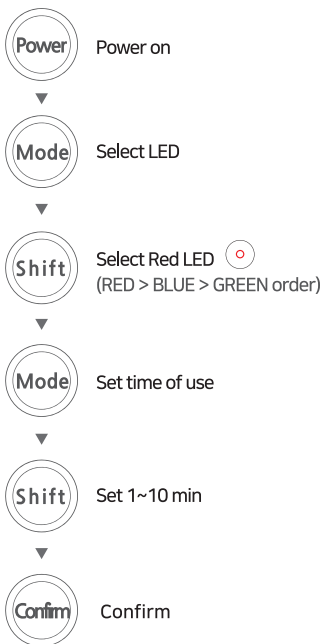

4. UTILIZE TRUE SOLUTION BY SKIN CONDITION

USE_ 5. When you need trouble care

Deep cleansing function + LED function

1. Apply the cleanser and use it in the order shown below.

* When using the LED mode, close your eyes or wear eye patch.

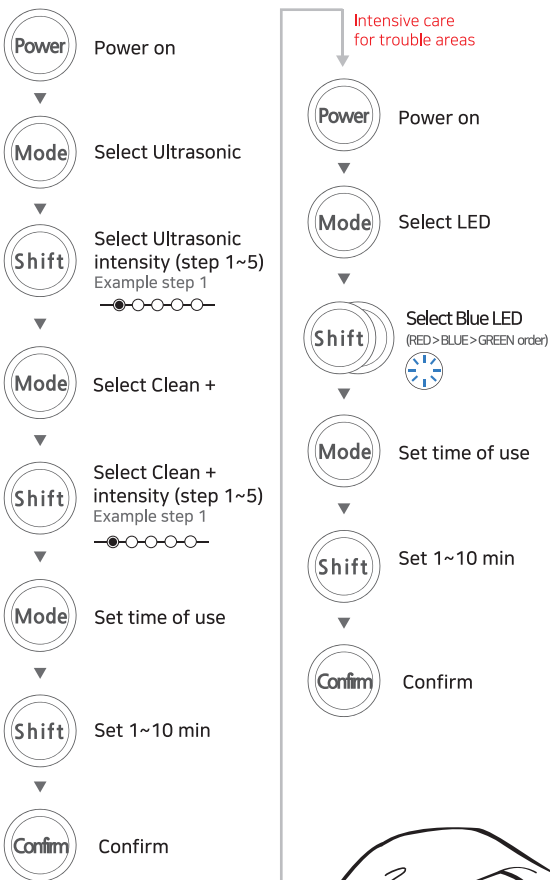

Rinse with water and apply skin care products.

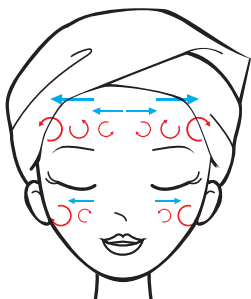

USE_ 6. When you need skin elasticity

Nutrition function + Vibration function

1. Apply an ampoule or essence on the basic skin care stage and use it in the order shown below.
2. Move slowly from bottom to top.



Power on



Select Nutri -



Select Nutri - intensity (step 1~5)

Example step 1

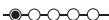

Select Vibration



Select Continuous vibration / Intermittent vibration

Example Intermittent vibration



Set time of use



Set 1~10 min



Confirm

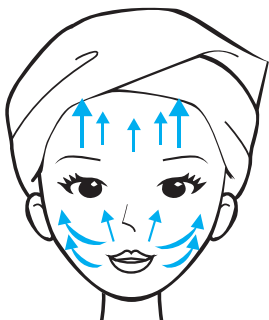

PLEASE CHECK BEFORE REPORTING MALFUNCTION.

If this is the case	Take action
The product is not working properly	<ul style="list-style-type: none">• Make sure that you press the power button correctly.• Charge this unit as instructed in the user guide.
No power	<ul style="list-style-type: none">• The battery is discharged. Charge the battery.• Connect the charging cable to the power supply.• Make sure the charger is working.

PRODUCT SPECIFICATION

Weight : 180g

Size : 50(L) x 50(W) x 185(H)mm

Lithium polymer battery : 1300mAh

Proper operating temperature : 5-40°C (41-104°F)

Charging time : 3-4 hours

Charging voltage : DC 5.0V 1.0A

PRODUCT WARRANTY

Product Warranty			
Product Name	Ultrasonic LED Massager	Model Name	True Solution Ultrasonic LED Massager
Date of Purchase		Contact Number	
Customer Name			
Customer Address			

ABOUT CUSTOMER SERVICE

Free after sales service

1. When the product is used for the first time, the product itself is defective.
2. When the defect occurs due to defects.
3. Free warranty period : 1 year after date of purchase

Charged after sales service

1. When the warranty period has elapsed.
2. When it is broken due to customer's careless handling. (transportation, unreasonable operation, immersion)
3. When disassembled and remodeled at a place other than designated service center.
4. Specification of prescribed items is insufficient or if you lose your warranty.

Customer support@thehan.net

Homepage <http://sf.skinable.net>

Skinable

True Solution Ultrasonic LED Massager

the
Han

Product name	Ultrasonic LED Massager
Model name	Style Follow Skinable True Solution Ultrasonic LED Massager
Manufacturer	TheHan Co., Ltd.
Address	Bldg. Na #413~415, Incheon Techpia, 17 Geobuk-ro, Seo-gu, Incheon, 22793 Republic of Korea
Country of origin	Republic of Korea
Homepage	http://sf.skinable.net
Customer service	support@thehan.net
Product specification	50 x 50 x 185mm / 180g
Material	ABS etc
KC registration number	R-R-T6H-VibrationLED

